

Luxembourg-centre ville – CBD

Surface de bureau situé en plein centre ville à louer

Property ID: 14



Property ID: 14 - L-1660 Luxembourg-centre ville – CBD

- At a glance
- The property
- Energy Data
- Floor plans
- A first impression
- Contact partner

Property ID: 14 - L-1660 Luxembourg-centre ville – CBD

At a glance

| | |
|----------------|------------------------------|
| Property ID | 14 |
| Available from | According to the arrangement |
| Floor | 3 |

| | |
|-----------------------|---------------------------|
| Commission | Fees charged to the owner |
| Total Space | ca. 300 m ² |
| Condition of property | Like new |
| Usable Space | ca. 0 m ² |

Property ID: 14 - L-1660 Luxembourg-centre ville – CBD

Energy Data

Type of heating Central heating

Property ID: 14 - L-1660 Luxembourg-centre ville – CBD

The property

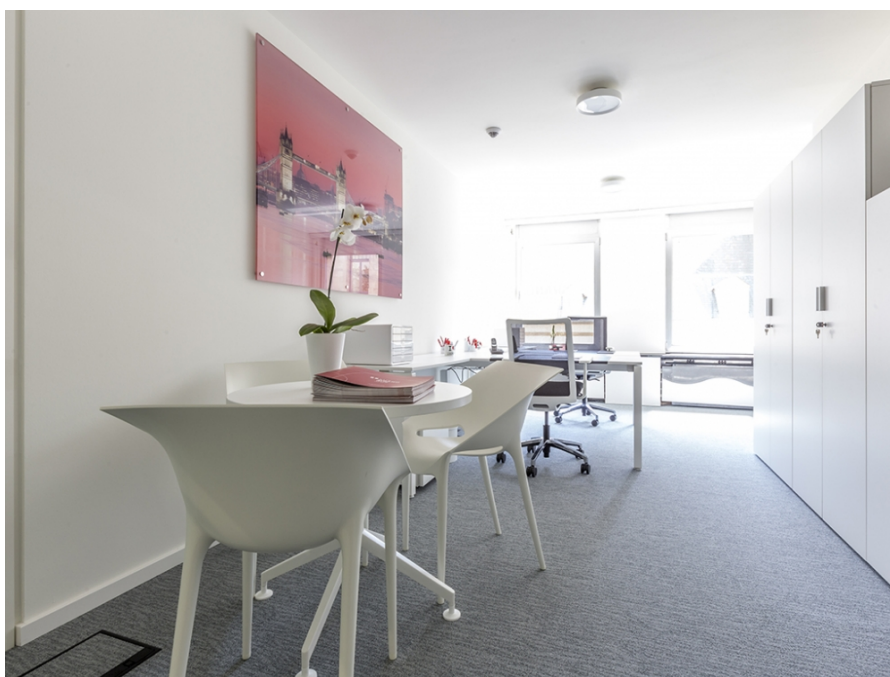

Property ID: 14 - L-1660 Luxembourg-centre ville – CBD

The property



Property ID: 14 - L-1660 Luxembourg-centre ville – CBD

Floor plans

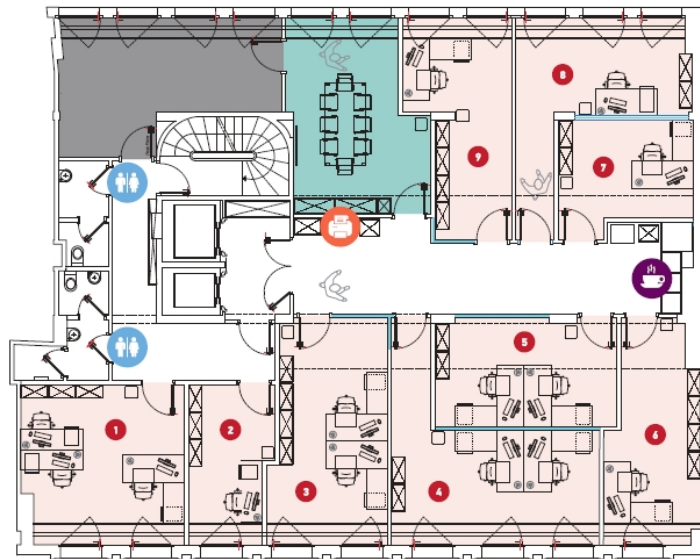

This floor plan is not to scale. The documents were given to us by the client. For this reason, we cannot guarantee the accuracy of the information.

Property ID: 14 - L-1660 Luxembourg-centre ville – CBD

A first impression

Fully equipped office spaces to let starting from 14 m² -- CBD These offices have been completely renovated in 2018, and embody the art of working in Luxembourg. 300 m² of modular spaces at the forefront of new technologies, these offices offer a all inclusive business solution. Located in the center of town (Grand Rue), it is close to all the amenities (public transports, restaurants, shops, parcs, schools, crèches, etc). The railway station is 15 min. walk, the bus stop 2 min., and the international airport 15 min. by car.

Property ID: 14 - L-1660 Luxembourg-centre ville – CBD

Contact partner

For further information, please contact your contact person:

VON POLL REAL ESTATE Limpertsberg

6, avenue Pasteur Limpertsberg
E-Mail: limpertsberg@von-poll.com

To Disclaimer of von Poll Immobilien GmbH

www.von-poll.com