

Marratxí – Mitte

Modern, new build semi detached house in Marratxí

Property ID: ES233744558



PURCHASE PRICE: 799.000 EUR • LIVING SPACE: ca. 190 m² • ROOMS: 5 • LAND AREA: 165 m²

Property ID: ES233744558 - 07141 Marratxí – Mitte

- At a glance
- The property
- A first impression
- Details of amenities
- All about the location
- Other information
- Contact partner

Property ID: ES233744558 - 07141 Marratxí – Mitte

At a glance

| | | | |
|----------------------|------------------------------|-----------------------|-----------------------------------|
| Property ID | ES233744558 | Purchase Price | 799.000 EUR |
| Living Space | ca. 190 m ² | Condition of property | First occupancy |
| Available from | According to the arrangement | Usable Space | ca. 0 m ² |
| Rooms | 5 | Equipment | Terrace, Swimming pool, Fireplace |
| Bedrooms | 4 | | |
| Bathrooms | 3 | | |
| Year of construction | 2024 | | |
| Type of parking | 1 x Garage | | |

Property ID: ES233744558 - 07141 Marratxí – Mitte

The property



Property ID: ES233744558 - 07141 Marratxí – Mitte

The property



Property ID: ES233744558 - 07141 Marratxí – Mitte

The property



Property ID: ES233744558 - 07141 Marratxí – Mitte

The property

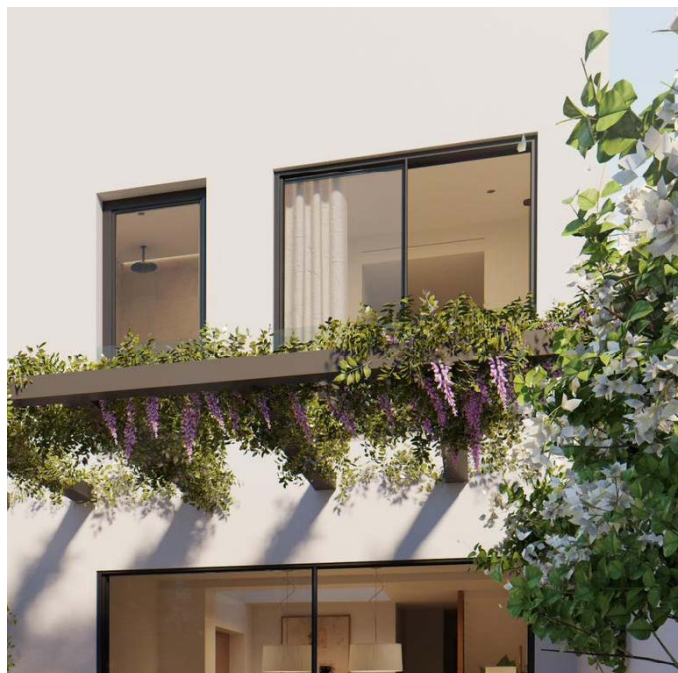

Property ID: ES233744558 - 07141 Marratxí – Mitte

A first impression

Magnificent newly built detached house in a quiet residential area, north of Palma. Its convenient location offers a good connection and close proximity to stores, schools and leisure facilities. On the first floor is the living-dining room with adjoining kitchen as well as a guest toilet. The upper floor houses 4 good sized bedrooms and two bathrooms, one of them en-suite. The outdoor area has a terrace, beautiful swimming pool and a garage. Delivery is scheduled for spring 2024. Contact us for more information and book your visit.

Property ID: ES233744558 - 07141 Marratxí – Mitte

Details of amenities

- Terrace
- pool
- garage

Property ID: ES233744558 - 07141 Marratxí – Mitte

All about the location

Marratxí, in the northeast of Palma de Mallorca, combines traditional flair with a modern lifestyle. Known for its ceramics and pottery, Marratxí offers a variety of cultural and natural attractions. The Museu del Fang, a ceramics museum, impressively presents the rich ceramic tradition of the region. Another gem is the parish church of Sant Marçal, with its baroque architecture. For shopping enthusiasts, the Festival Park Outlet offers a wide range of brand stores, restaurants and entertainment options, including a cinema and a bowling alley. The surroundings of Marratxí are ideal for outdoor activities. Numerous hiking and cycling trails criss-cross the picturesque landscape and offer spectacular views of the Serra de Tramuntana. The weekly market in Sa Cabaneta is known for its fresh local produce and handmade goods. Marratxí's location close to Palma, approximately 20 km away, and its excellent transport links make it an attractive place to live for commuters and those who want to enjoy the benefits of the city without sacrificing the tranquillity of country life. Marratxí offers a perfect balance of tradition and modernity, culture and nature - an ideal place for a harmonious and comfortable life.

Property ID: ES233744558 - 07141 Marratxí – Mitte

Other information

We generally recommend having the building law situation checked by a specialist lawyer. All details are based exclusively on information provided by the owner or client. We assume no liability for the completeness, accuracy and timeliness of the information. The brokerage fee is payable by the vendor. Any taxes, notary and land registry costs incurred on the purchase are to be borne by the buyer.

Property ID: ES233744558 - 07141 Marratxí – Mitte

Contact partner

For further information, please contact your contact person:

Florian Waetzoldt

Placa Hostals 11 Mallorca - Santa Maria

E-Mail: santamaria@von-poll.com

To Disclaimer of von Poll Immobilien GmbH

www.von-poll.com